

# Ideal Institute of Pharmacy

Posheri Village, Wada, Palghar, Maharashtra.

Department of Pharmaceutical Science

## Guest Lecture Report

**Speaker :** Ms. Siddhi Nakashe, Mr. Vivek Muralidhar Gupta

**Date:** 20/09/2024

**Venue:** Seminar Hall, Ideal institute of pharmacy

**Topic:** Building ADR Reporting Culture for patient Safety, Pharmacy education

**Participants:** B.Pharmacy, D.Pharmacy & M.Pharmacy Students

The guest lecture held on 20<sup>th</sup> September 2024 from 11:00 am – 1:00 pm gave a deep insight to 'Building ADR Reporting Culture for patient Safety, Pharmacy Education'. The interactive session focused on effective ADR reporting and participation and involvement of students in the session so that the agenda of the whole lecture is reached out to the students effectively.

The speakers gave an extremely insightful talk on the importance of ADR reporting and Scope of Pharmacy education. The main purpose of this is to improve patient safety and health by identifying and reducing the risk of ADRs:

- Reduce patient harm: ADR reporting can help reduce patient mortality, severe outcomes, and hospital readmissions.
- Improve patient care: ADR reporting can help improve the quality of patient care.
- Identify risk factors: ADR reporting can help identify risk factors that can lead to drug toxicity.
- Facilitate risk-benefit judgments: ADR reporting can help with risk-benefit judgments and comparisons within therapeutic categories.
- Enhance prescriber management: ADR reporting can help prescribers manage ADRs more effectively. Guest Lectures shared their profound knowledge about ADR reporting and pharmacy education.
- The students thoroughly enjoyed and gained ample awareness by the end of the session. The platform was open for questions at the end of the session and the guest effortlessly answered all the queries. The students also met the guest speaker personally and gained knowledge Building ADR Reporting Culture for patient Safety, Pharmacy Education



**IDEAL INSTITUTE  
OF PHARMACY**



AT-POSHERI TA-WADA, DIST.-PALGHAR, MAHARASHTRA

## INVITATION FOR GUEST LECTURE

**Building ADR Reporting Culture for patient  
Safety**

**Date: 20.09.2024 at 11:15AM to 12:15PM**



*Ms. Siddhi Nakashe  
PhD Pharmaceutical Chemistry  
Bombay college of pharmacy, Santacruz*

Venue: Ideal Institute of Pharmacy  
Wada Palghar Maharashtra



**IDEAL INSTITUTE OF PHARMACY  
AT-POSHERI TA-WADA DIST-PALGHAR**

Venue: Ideal Institute of Pharmacy campus

## *Invitation of guest Lecture*

**PHARMACY EDUCATION AT IDEAL  
INSTITUTE OF PHARMACY**

**Date: 20.09.2024 at 12:00 - 01:00 PM**

**MR. VIVEK MURLIDHAR GUPTA**



*Mr. Vivek Murlidhar Gupta  
Lecturer*

*Venue: Ideal Institute of pharmacy*





 GPS Map Camera

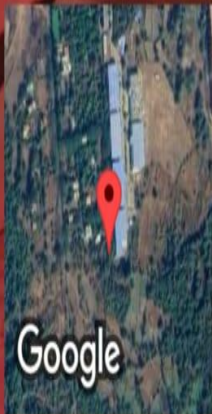

Palghar, Maharashtra, India  
M388+562, Wada - Manor Rd, Maharashtra 421303, India  
Lat 19.663998°  
Long 73.065479°  
20/09/24 11:32 AM GMT +05:30















GPS Map Camera

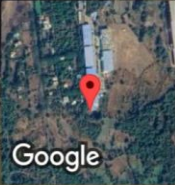

Google

Palghar, Maharashtra, India  
M388+562, Wada - Manor Rd, Maharashtra 421303, India  
Lat 19.663936°  
Long 73.065659°  
20/09/24 02:30 PM GMT +05:30



GPS Map Camera

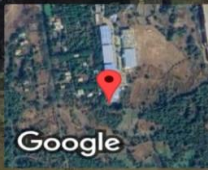

Google

Palghar, Maharashtra, India  
M388+562, Wada - Manor Rd, Maharashtra 421303, India  
Lat 19.663936°  
Long 73.065659°  
20/09/24 02:30 PM GMT +05:30





Palghar, Maharashtra, India  
M388+562, Wada - Manor Rd, Maharashtra 421303, India  
Lat 19.663853°  
Long 73.065551°  
20/09/24 02:24 PM GMT +05:30

GPS Map Camera

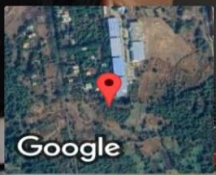

Palghar, Maharashtra, India  
M388+562, Wada - Manor Rd, Maharashtra 421303, India  
Lat 19.663676°  
Long 73.065477°  
20/09/24 02:19 PM GMT +05:30

GPS Map Camera



Pali, Maharashtra, India  
M39G+HW4, opposite Balaji Marbles, Pali, Maharashtra 421303, India  
Lat 19.668344°  
Long 73.077605°  
20/09/24 11:29 AM GMT +05:30

Google

GPS Map Camera



Pali, Maharashtra, India  
M39G+HW4, opposite Balaji Marbles, Pali, Maharashtra 421303, India  
Lat 19.668344°  
Long 73.077605°  
20/09/24 11:28 AM GMT +05:30

Google

GPS Map Camera





Pali, Maharashtra, India  
M39G+HW4, opposite Balaji Marbles, Pali, Maharashtra 421303, India  
Lat 19.668344°  
Long 73.077605°  
20/09/24 11:29 AM GMT +05:30

GPS Map Camera

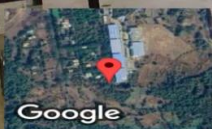

Palghar, Maharashtra, India  
M388+562, Wada - Manor Rd, Maharashtra 421303, India  
Lat 19.663928°  
Long 73.065484°  
20/09/24 11:45 AM GMT +05:30

GPS Map Camera

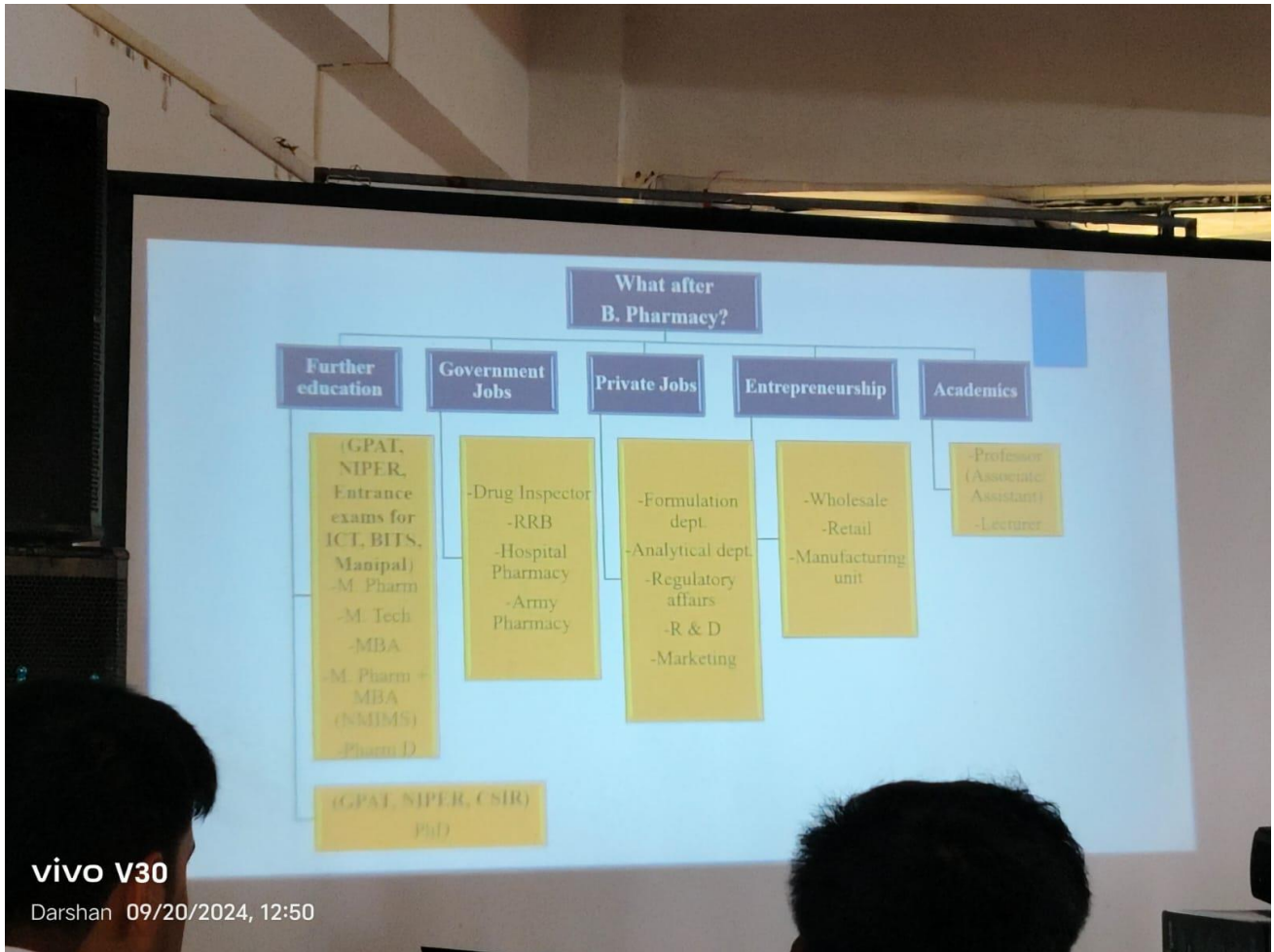

vivo V30  
Darshan 09/20/2024, 12:50







vivo V30  
Darshan 09/20/2024, 14:06

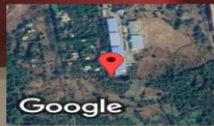

Palghar, Maharashtra, India  
M388+562, Wada - Manor Rd, Maharashtra 421303, India  
Lat 19.663873°  
Long 73.065544°  
20/09/24 02:05 PM GMT +05:30

GPS Map Camera



 GPS Map Camera



Google

Palghar, Maharashtra, India  
M388+562, Wada - Manor Rd, Maharashtra 421303, India  
Lat 19.663941°  
Long 73.065484°  
20/09/24 01:50 PM GMT +05:30